

MONTHLY MEMBERSHIP PROGRESS REPORT

LOCATION INDIA

District 3231A1

Results as of: 2/28/2023

Clubs			
RESULTS FOR 2022-2023			
QUARTER	NEW CLUB GOAL	NEW CLUBS	DROPPED CLUBS
JULY/AUG/SEPT	1	0	0
OCT/NOV/DEC	2	0	0
JAN/FEB/MAR	1	0	0
APR/MAY/JUNE	1	0	0

Members			
RESULTS FOR 2022-2023			
QUARTER	MEMBER GROWTH NET GOAL	MEMBER GROWTH ACTUAL	DROPPED MEMBERS ACTUAL (including transfers)
JULY/AUG/SEPT	15	46	18
OCT/NOV/DEC	10	14	42
JAN/FEB/MAR	15	18	9
APR/MAY/JUNE	10	0	0

GOALS AND ACTUAL NEW CLUBS CUMULATIVE

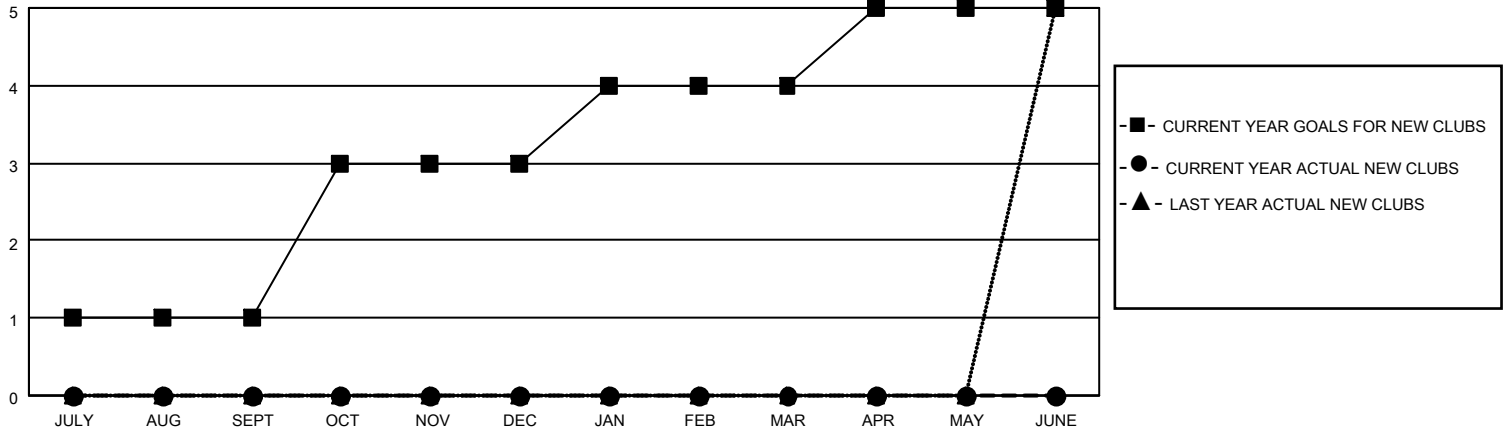

GOALS AND ACTUAL MEMBERS CUMULATIVE

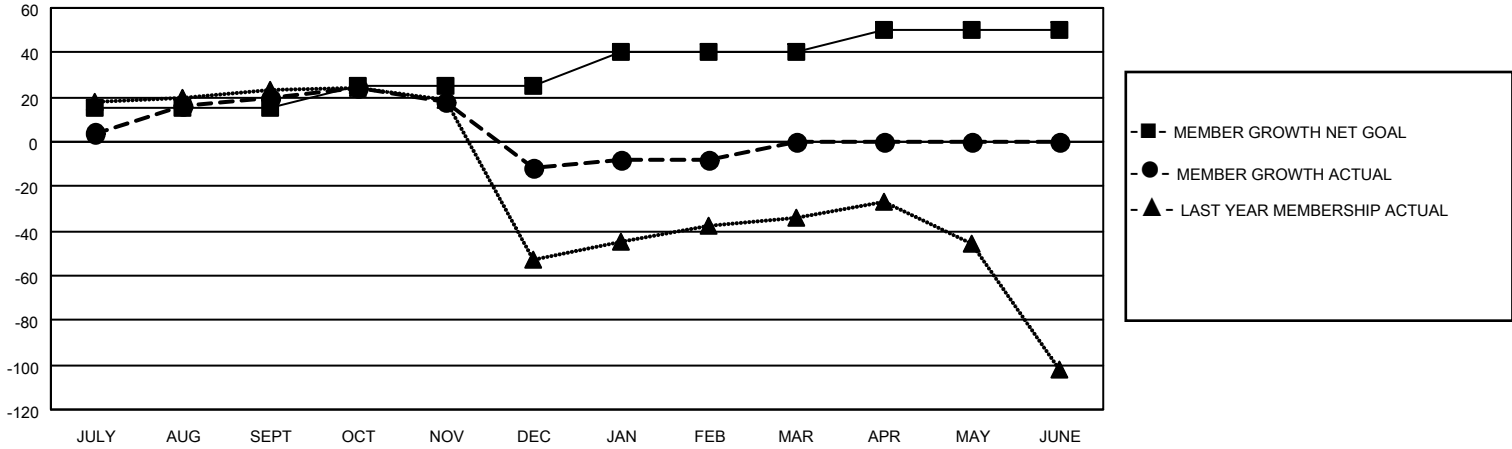

DROPPED CLUBS: 0	13 CLUBS OF 74 ADDED 1 OR MORE NEW MEMBERS	<p style="text-align: center;"><u>GENDER DISTRIBUTION</u></p> <table style="width: 100%; border: none;"> <tr><td>MALE</td><td style="text-align: right;">899 (61.20%)</td></tr> <tr><td>FEMALE</td><td style="text-align: right;">570 (38.80%)</td></tr> <tr><td>NON BINARY</td><td style="text-align: right;">0 (0.00%)</td></tr> <tr><td>PREFER NOT TO ANSWER</td><td style="text-align: right;">0 (0.00%)</td></tr> </table>	MALE	899 (61.20%)	FEMALE	570 (38.80%)	NON BINARY	0 (0.00%)	PREFER NOT TO ANSWER	0 (0.00%)				
MALE	899 (61.20%)													
FEMALE	570 (38.80%)													
NON BINARY	0 (0.00%)													
PREFER NOT TO ANSWER	0 (0.00%)													
<p style="text-align: center;"><u>DROPPED MEMBERS</u></p> <table style="width: 100%; border: none;"> <tr><td>DECEASED</td><td style="text-align: right;">13</td></tr> <tr><td>CLUB CANCELLED</td><td style="text-align: right;">0</td></tr> <tr><td>OTHER</td><td style="text-align: right;">56</td></tr> <tr><td>TOTAL</td><td style="text-align: right;">69</td></tr> </table>	DECEASED	13	CLUB CANCELLED	0	OTHER	56	TOTAL	69	CLICK HERE FOR CUMULATIVE MEMBERSHIP DATA	<table style="width: 100%; border: none;"> <tr><td>TOTAL FAMILY UNIT MEMBERS</td><td style="text-align: right;">637</td></tr> <tr><td>FAMILY MEMBERS PAYING HALF DUES</td><td style="text-align: right;">343</td></tr> </table>	TOTAL FAMILY UNIT MEMBERS	637	FAMILY MEMBERS PAYING HALF DUES	343
DECEASED	13													
CLUB CANCELLED	0													
OTHER	56													
TOTAL	69													
TOTAL FAMILY UNIT MEMBERS	637													
FAMILY MEMBERS PAYING HALF DUES	343													